Fuga secunda aus "Prototypon longo-breve organicum"
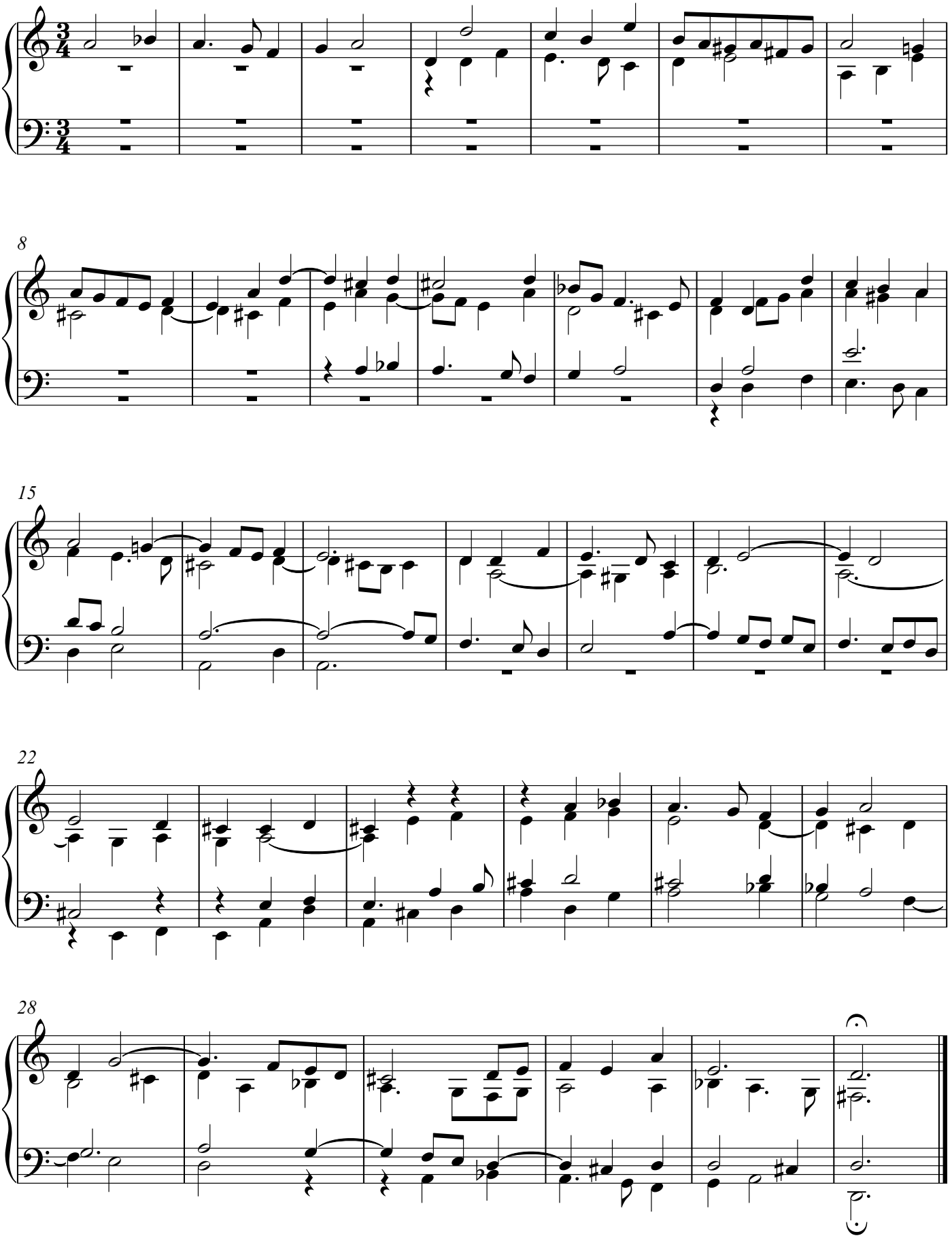
Franz Xaver Murschhauser