The King of Denmark's Galliard

John Dowland
arrangement for Brass Quartet
by Jakob Grimm

III. Horn (F)

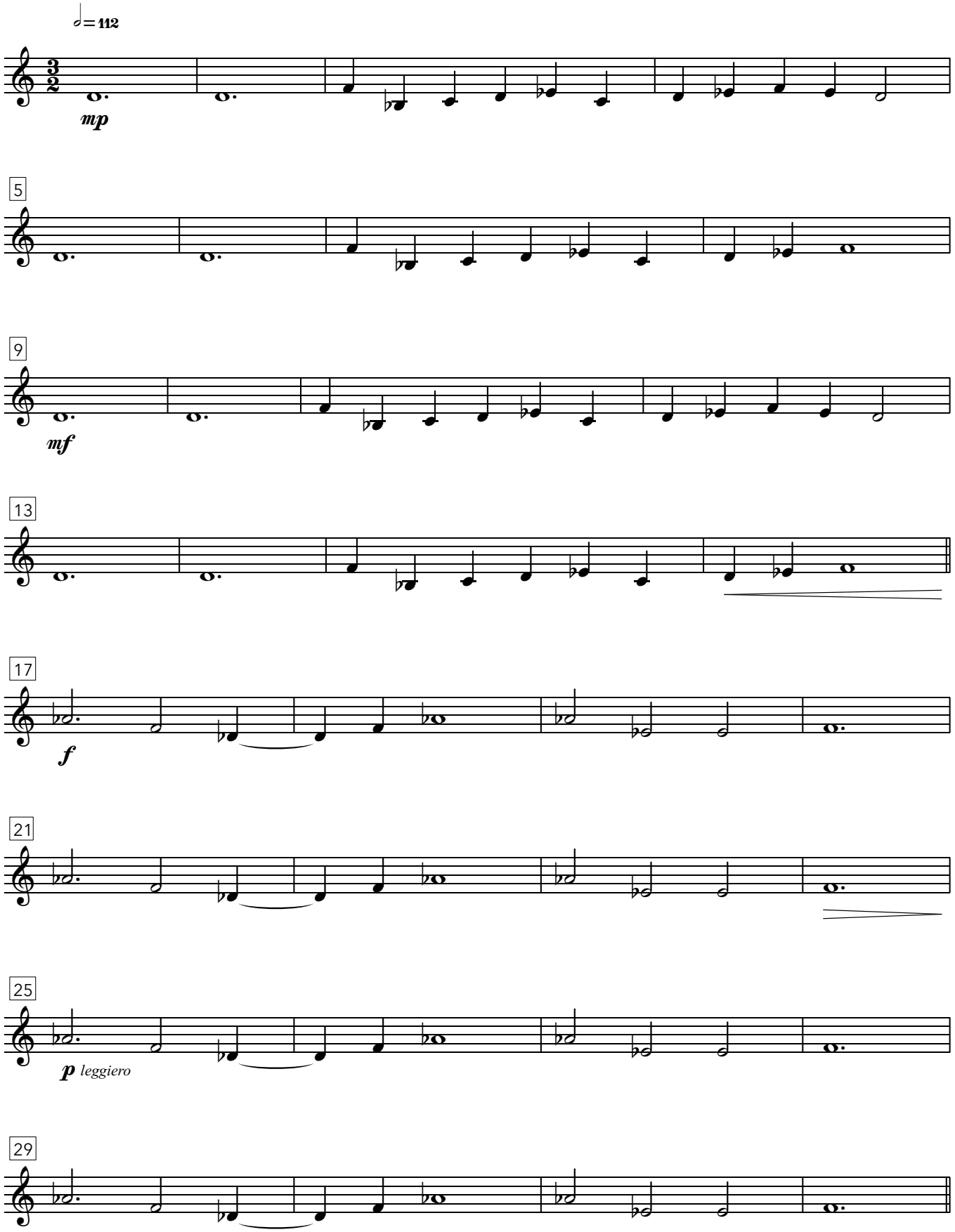

CC BY Jakob Grimm (2026)

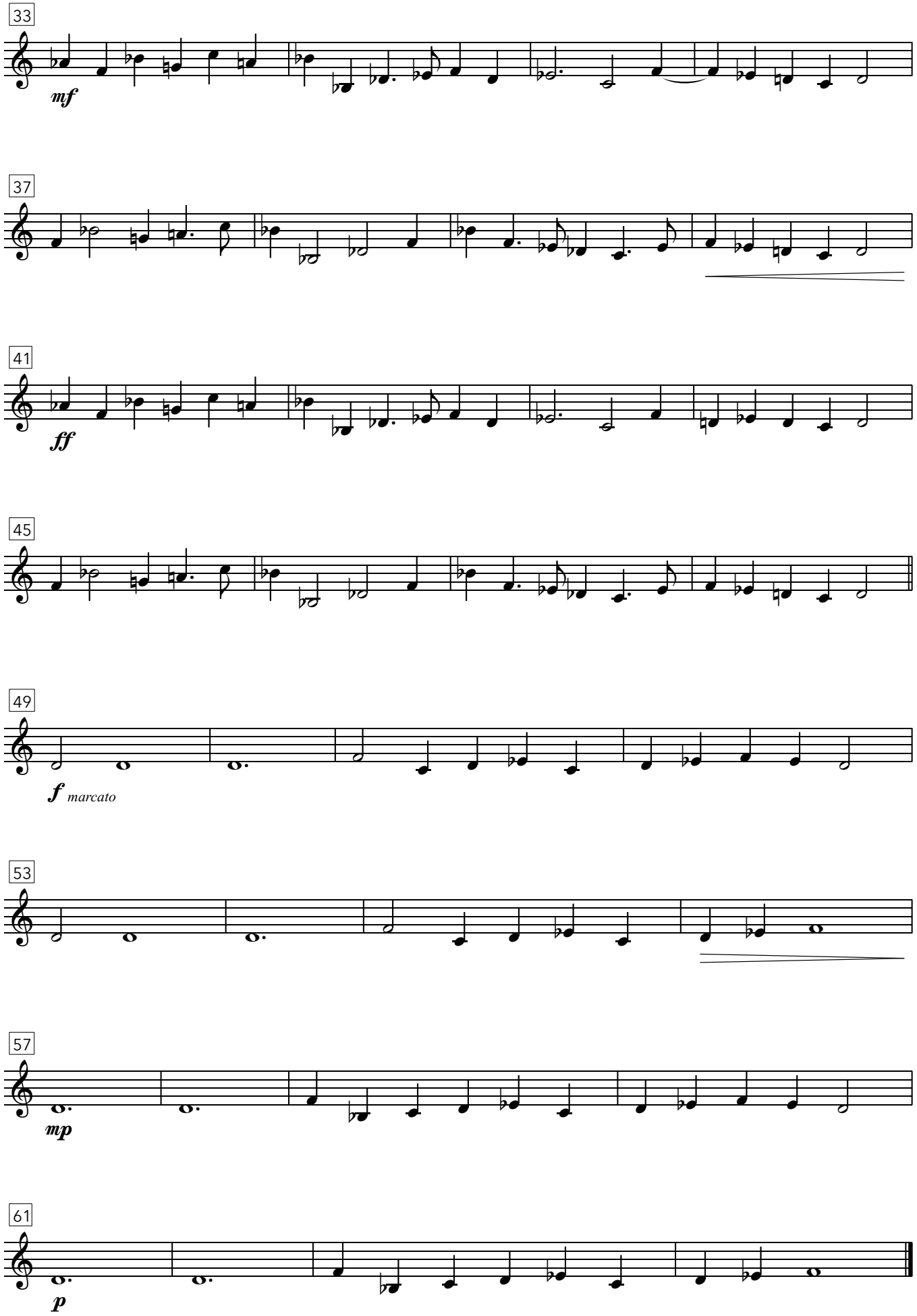
33
mf
37
41
ff
45
49
f marcato
53
57
mp
61
p