Mr. Thomas Collier His Galliard

John Dowland
arrangement for Brass Quartet
by Jakob Grimm

III. Horn (F)

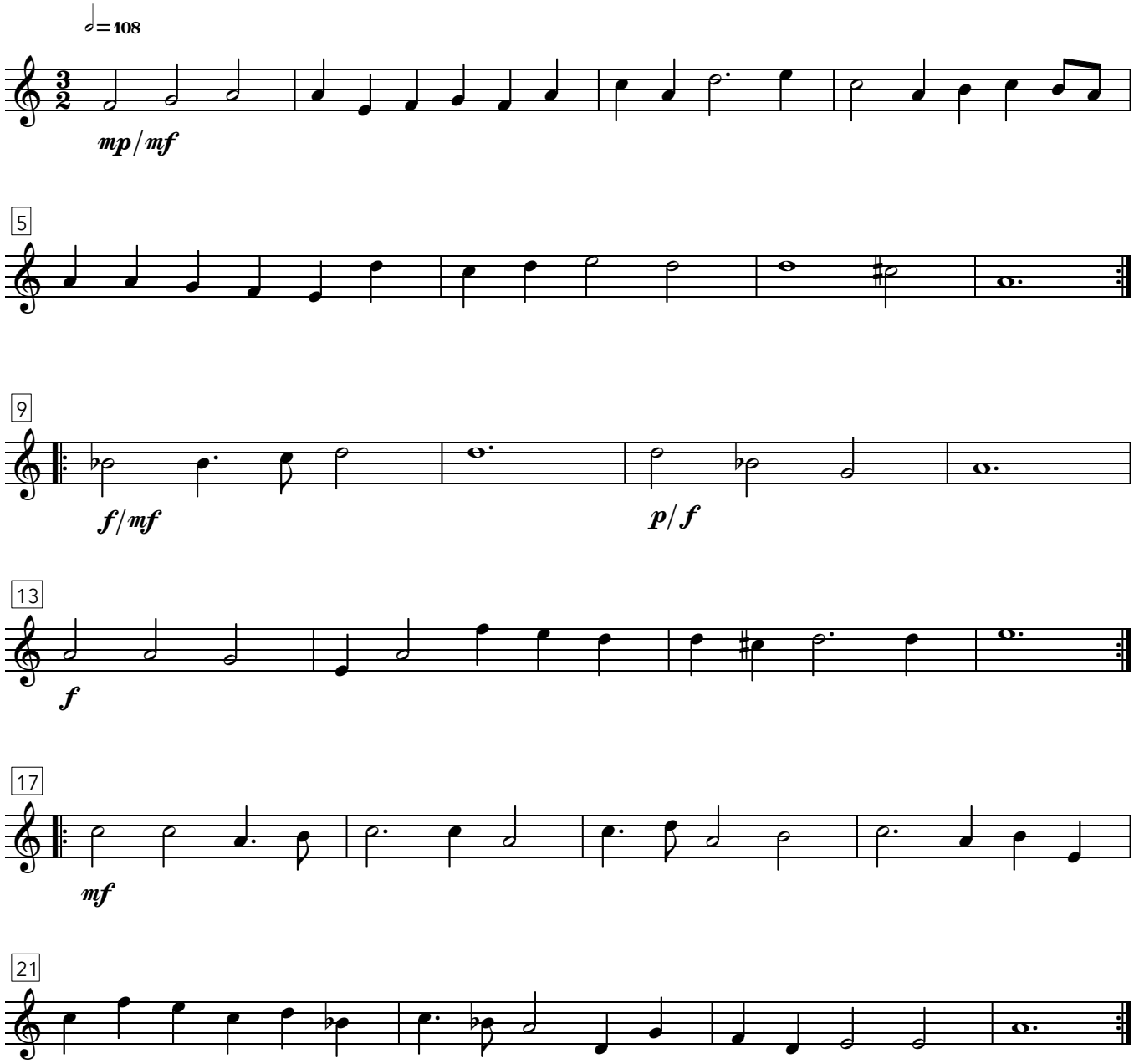

CC BY Jakob Grimm (2026)