Mr. Thomas Collier His Galliard

John Dowland
arrangement for Brass Quartet
by Jakob Grimm

II. Trompete 2 (Bb)

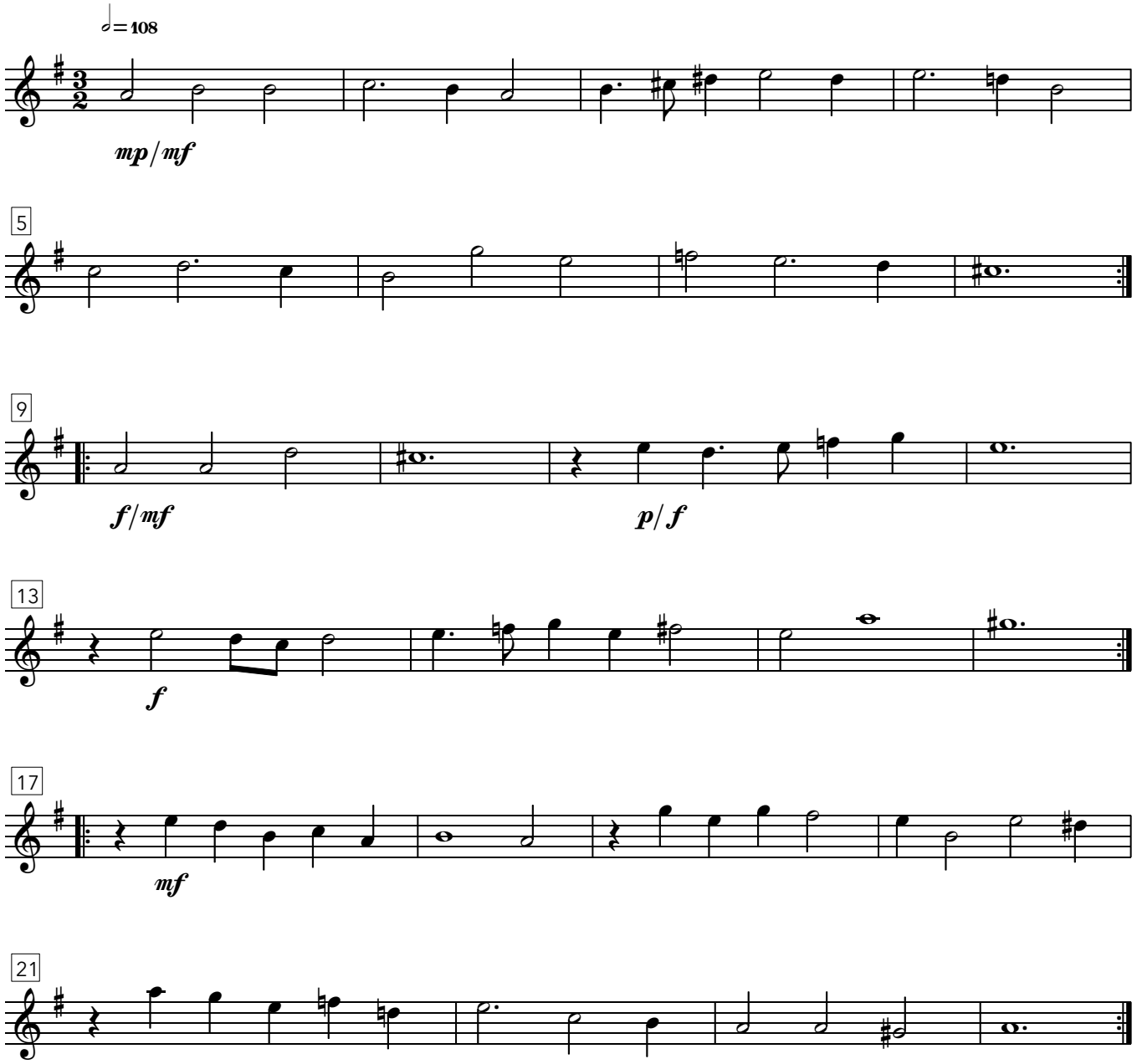

CC BY Jakob Grimm (2026)