Mr. Thomas Collier His Galliard

John Dowland

arrangement for Brass Quartet
by Jakob Grimm

I. Trompete 1 (Bb)

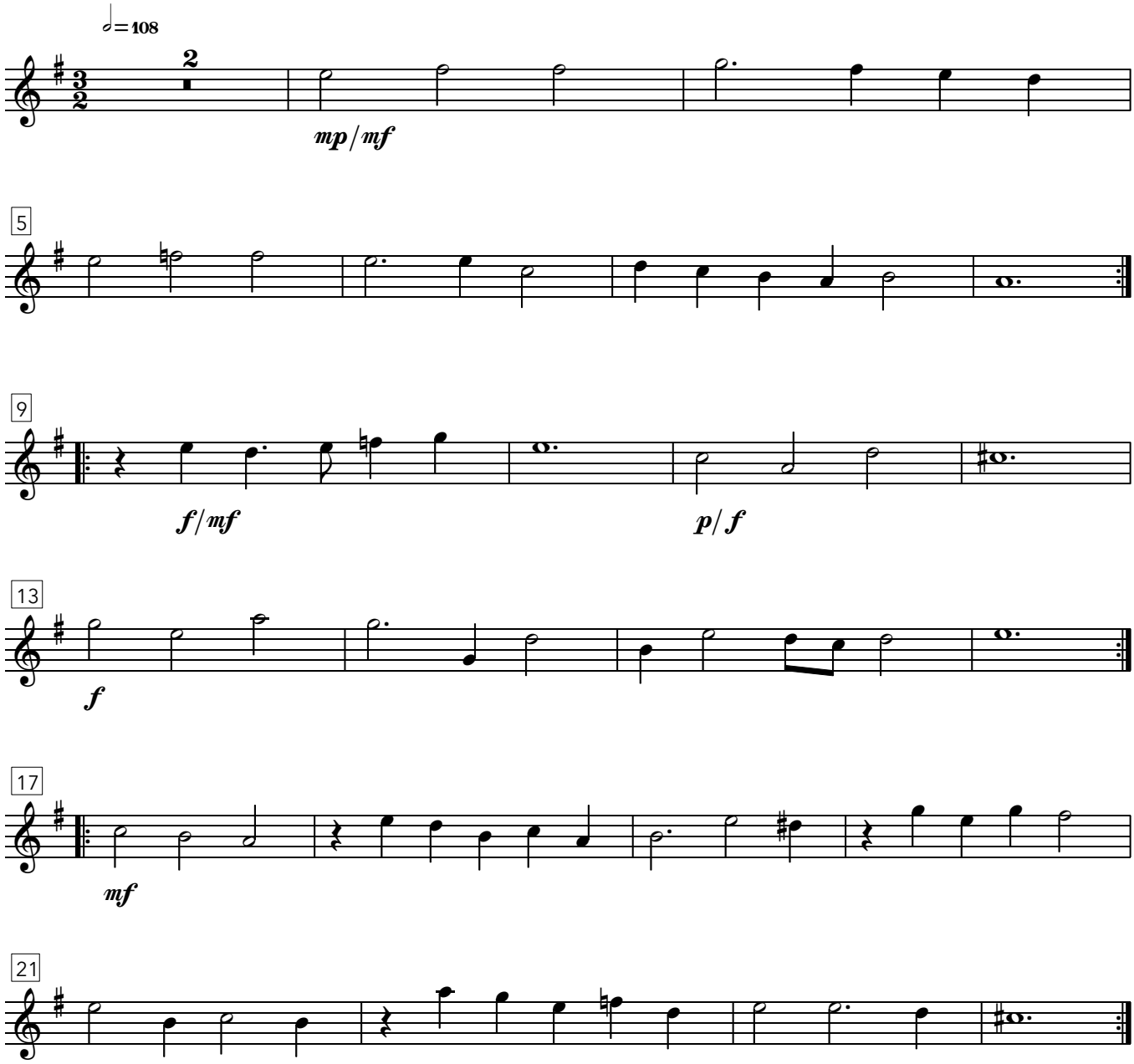

CC BY Jakob Grimm (2026)