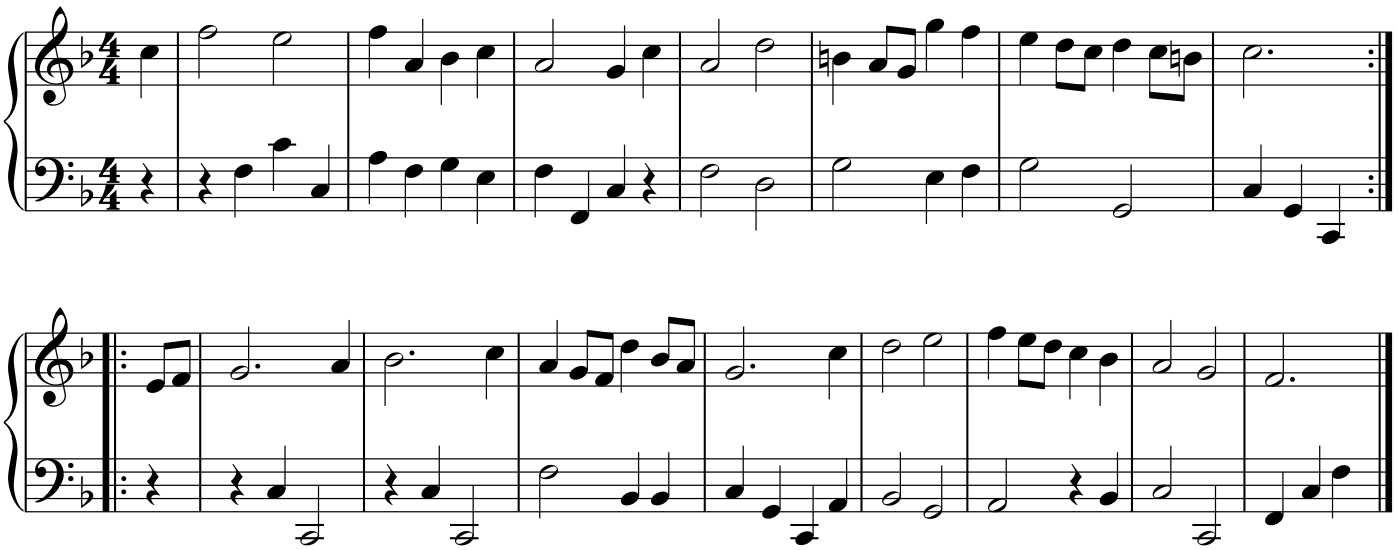BWV (Anhang) 131