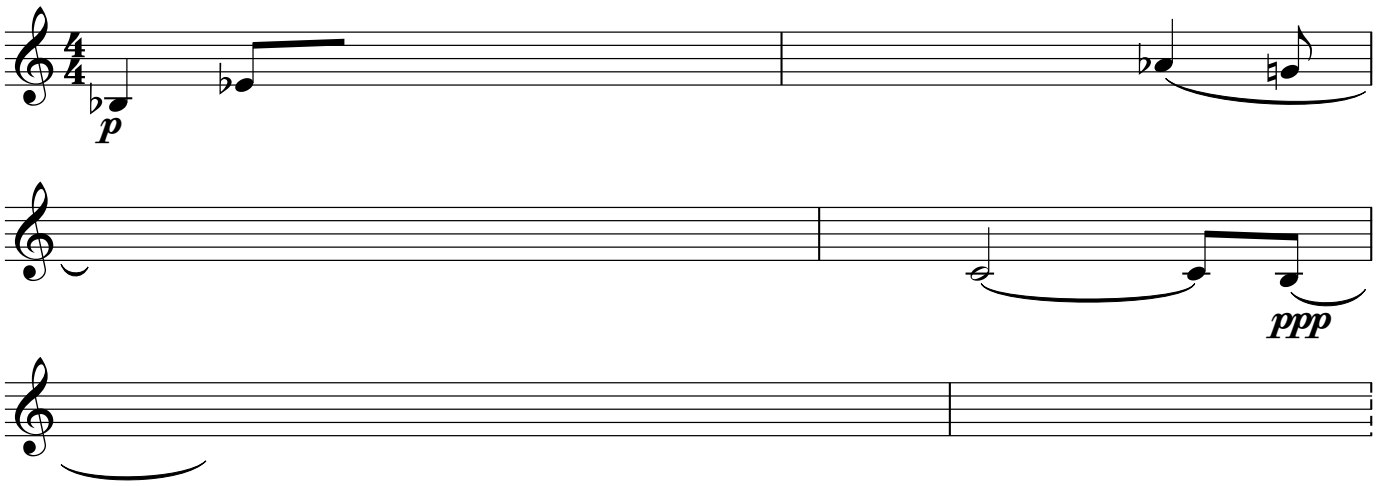Béla Bartók: "Melodia" (dritter Satz) aus der Sonate für Violine Solo