22 Petits Morceaux d'Ensemble, Op. 26

No. 15. "O Salutaris."

Anton Simon

edited by Christian Traute

V. Trombone 1 (C)

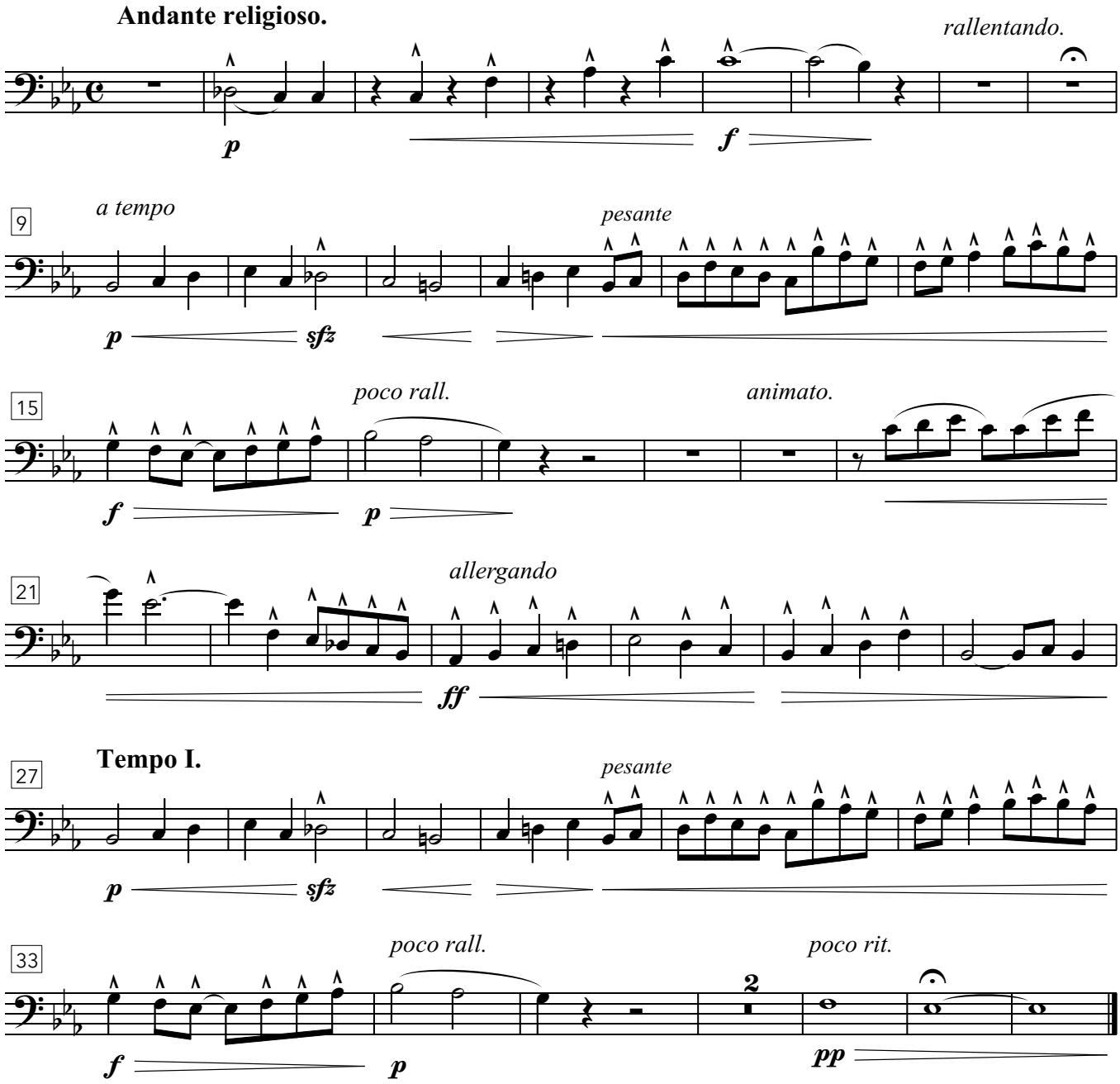

CC BY Christian Traute (2025)