22 Petits Morceaux d'Ensemble, Op. 26

No. 15. "O Salutaris."

Anton Simon
edited by Christian Traute

IV. Tenorhorn 2 (Bb)

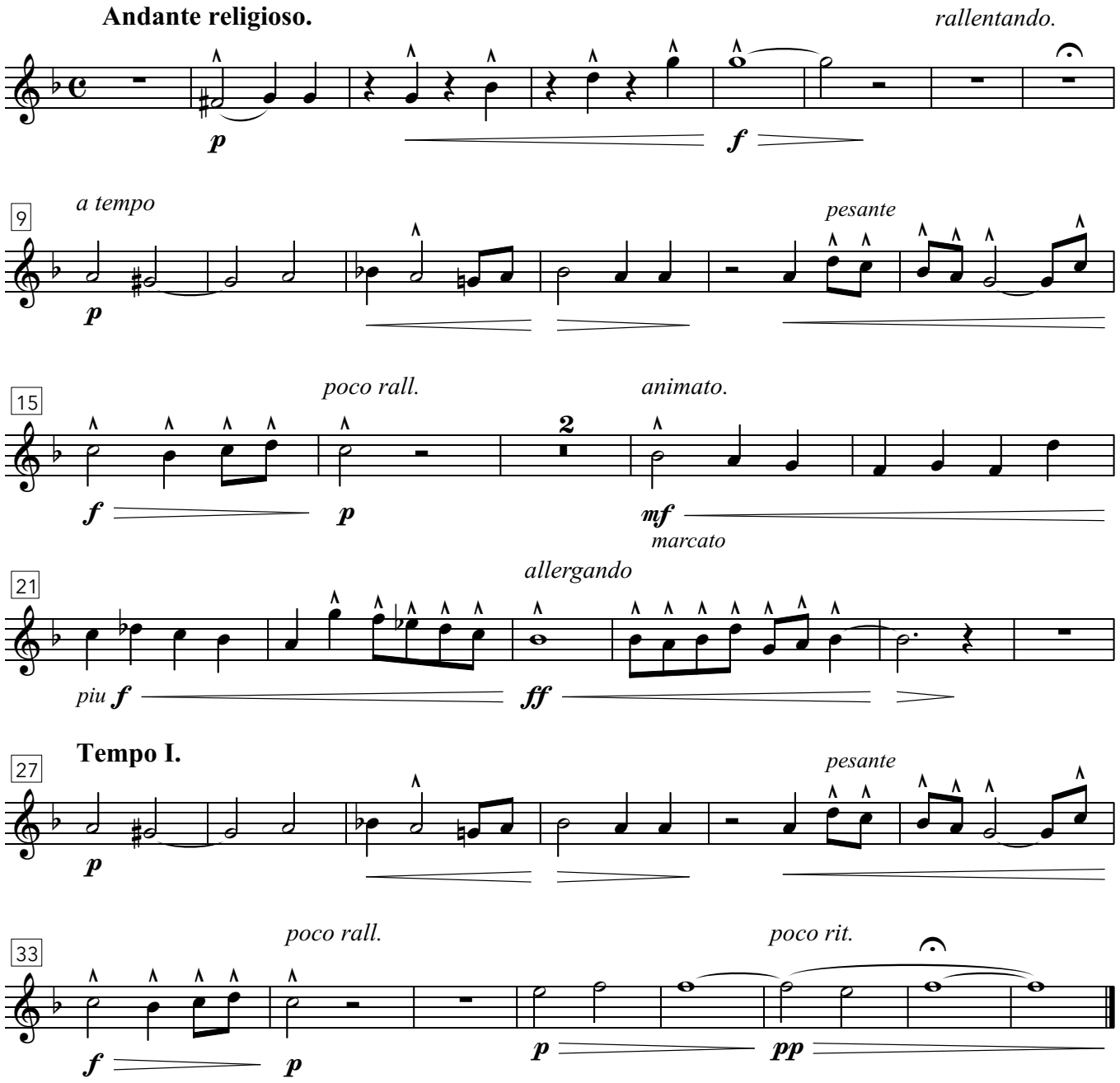

CC BY Christian Traute (2025)