22 Petits Morceaux d'Ensemble, Op. 26

No. 12. "Mélodie."

Anton Simon
edited by Christian Traute

VI. Alto 2 (C)

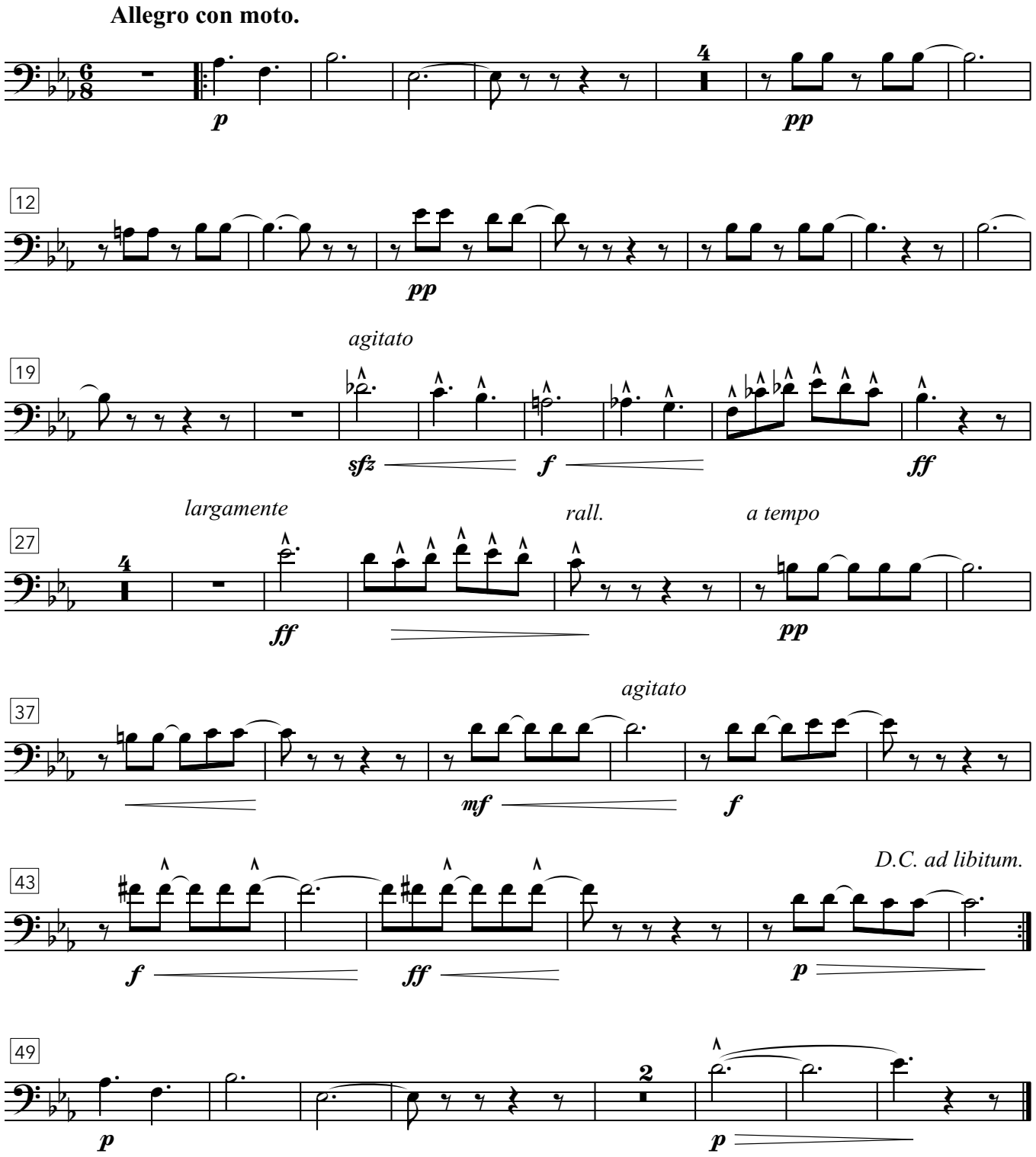

CC BY Christian Traute (2025)