22 Petits Morceaux d'Ensemble, Op. 26

No. 10. "Valse triste."

Anton Simon

edited by Christian Traute

I. Piston 1 (C)

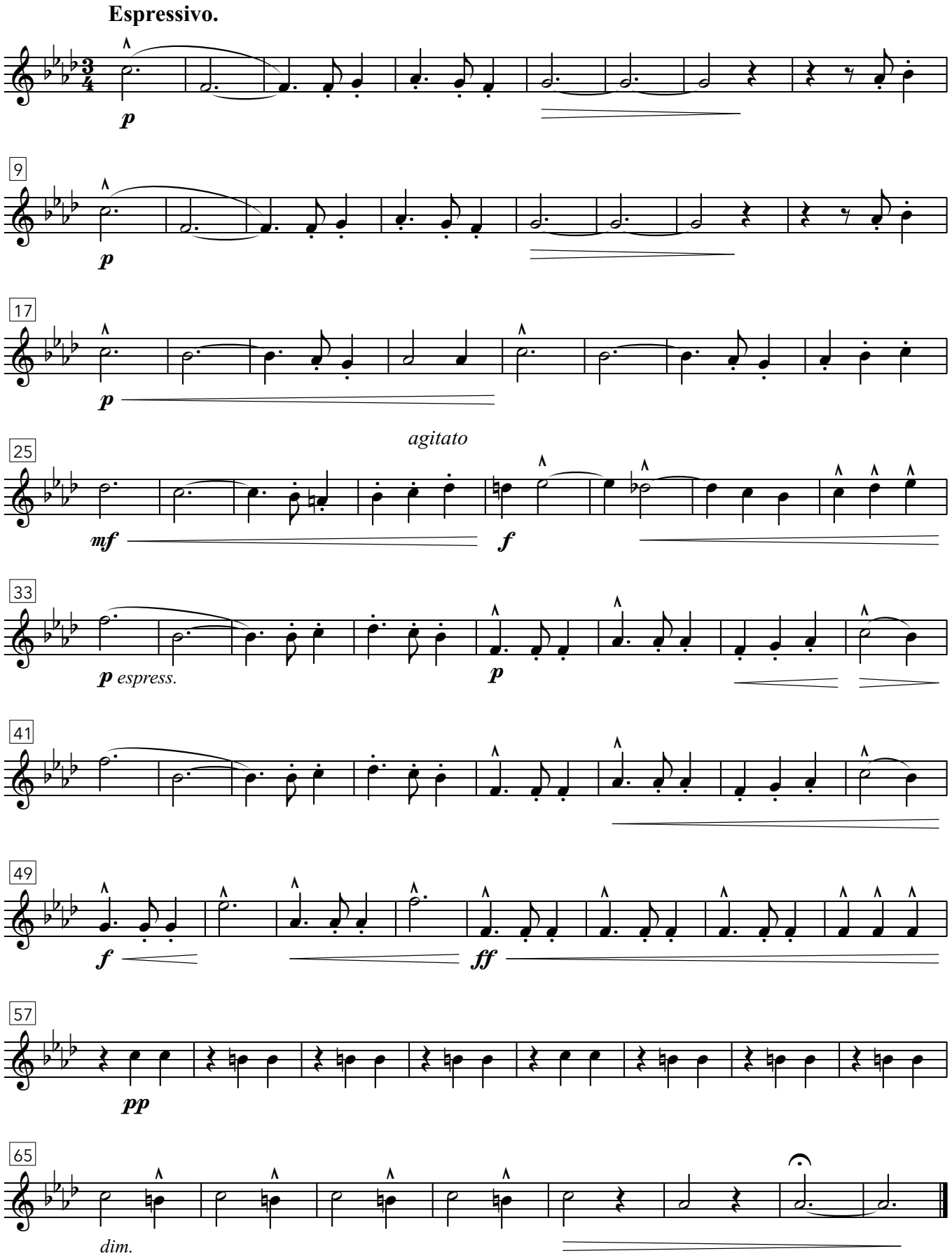

CC BY Christian Traute (2025)