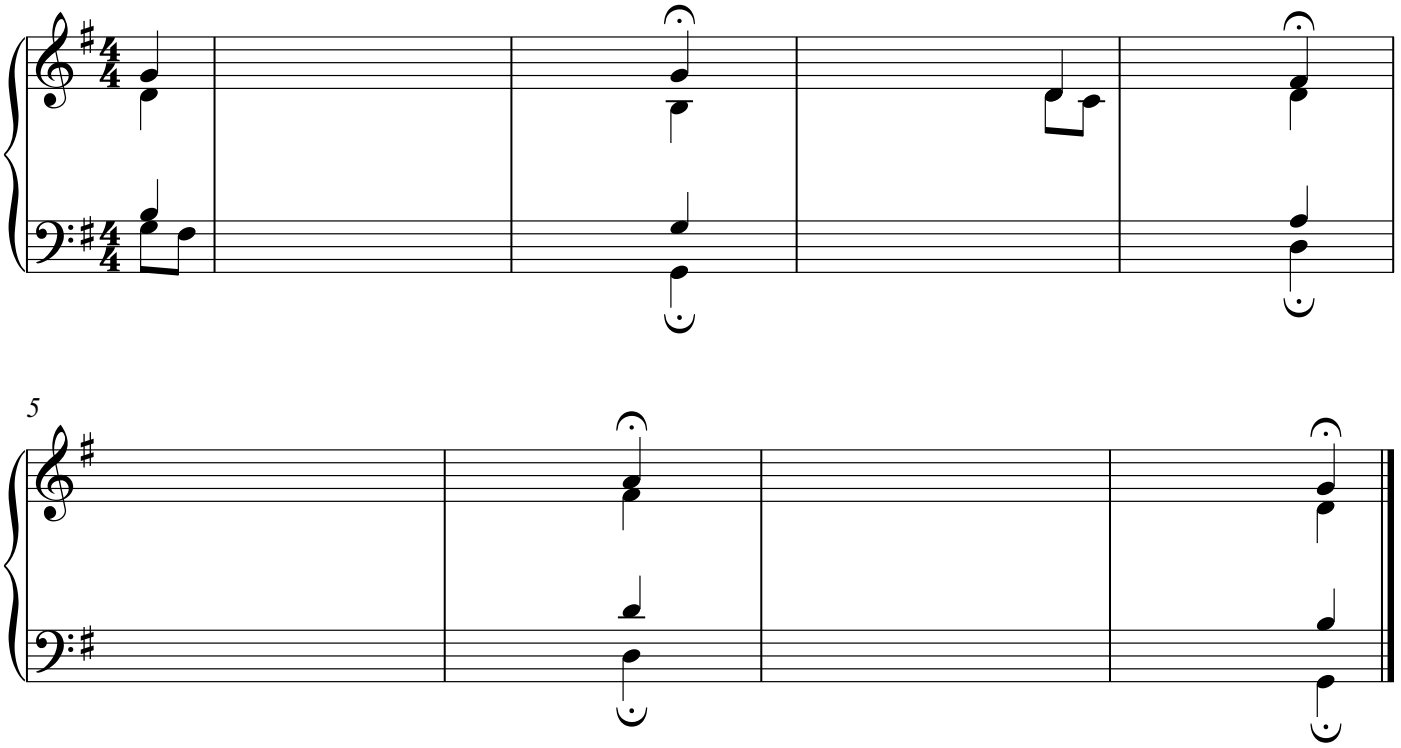Nr. 266 "Nun lasst uns Gott, dem Herren" BWV 165