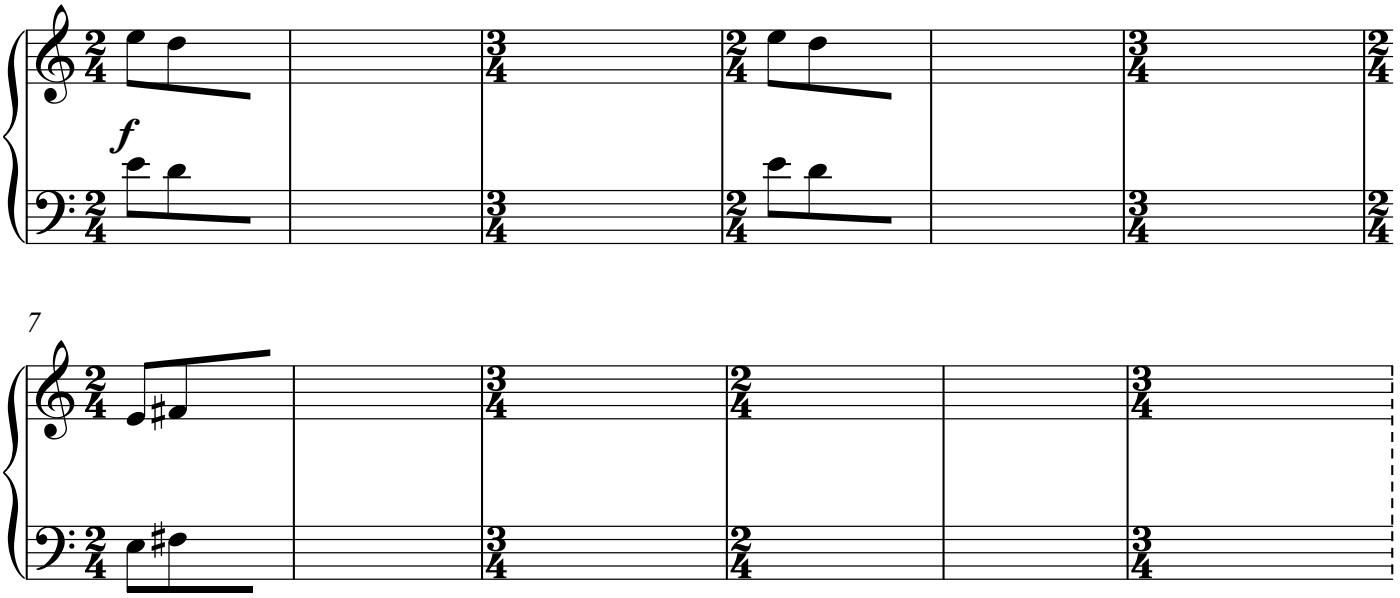Béla Bartók: Mikrokosmos (Heft V), Nr. 137