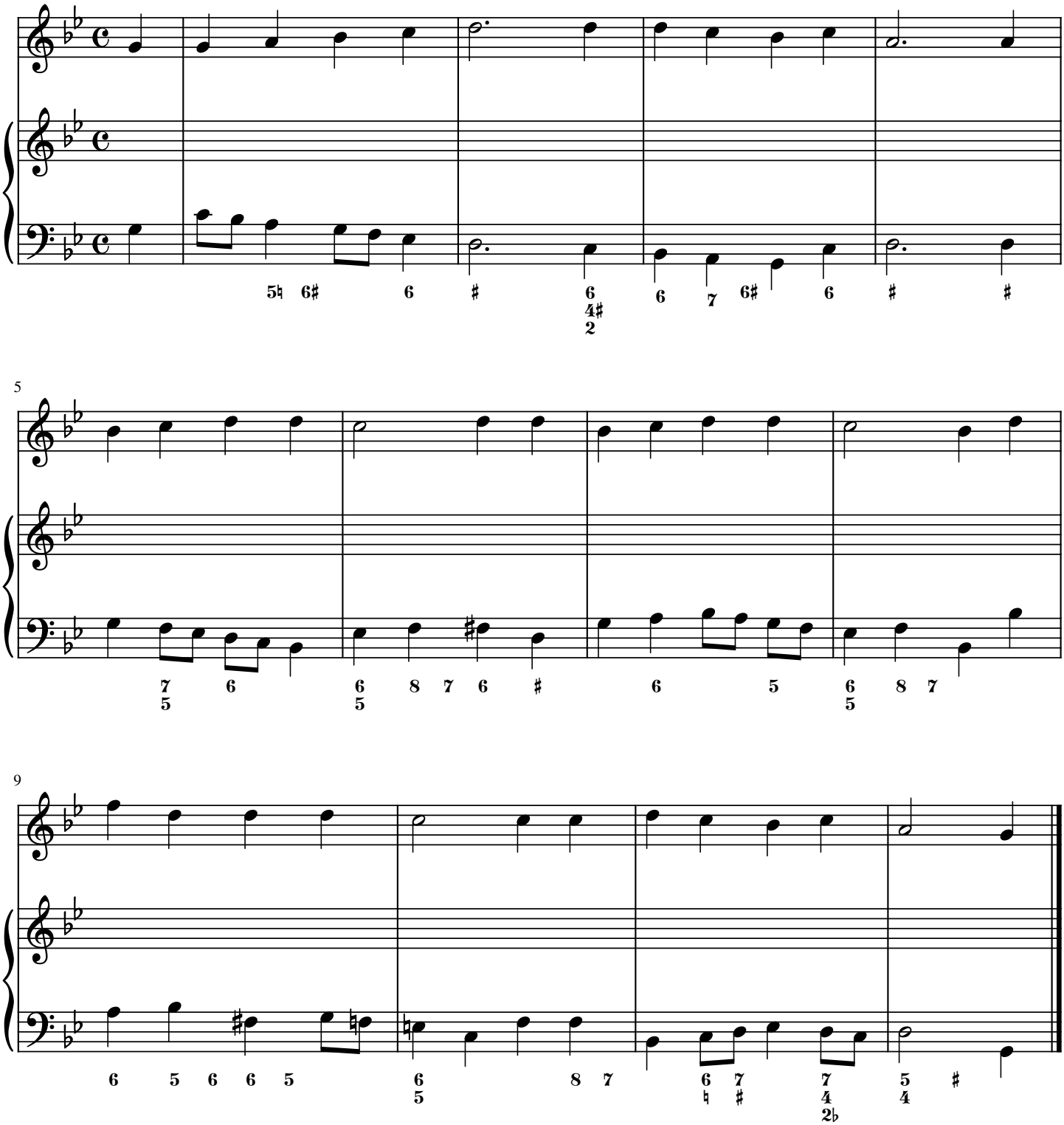
5
9